

## Appendix 8

### Format for Mandatory Disclosure

Mandatory Disclosure	20 <sup>th</sup> Feb 2010	
1	AICTE File No.	F. No. 08/01/MHA/MBA /2008/ 71
	Date & Period of last approval	25 <sup>th</sup> May 2009
2	Name of the Institution	Rajgad Institute of Management Research and Development
	Address of the Institution	S. No. 32/2/12 to 16,  Dhankawadi post office Dhankawadi.
	City & Pin Code	Pune -411043.
	State / UT	Maharashtra
	Longitude & Latitude	18°28'25"N 73°47'52"E
	Phone number with STD code	020-24362334, 020-24364642
	FAX number with STD code	020-24362334
	Office hours at the Institution	10 am to 5 pm
	Academic hours at the Institution	9 am to 5 pm
	Email	director@rimrd.com
	Website	www.rimrd.com
	Nearest Railway Station(dist in Km)	Pune Station / - 13 Km app
	Nearest Airport (dist in Km)	Lohagaon - Pune Airport - 25 Km app
3	Type of Institution	Private-Self Financed
	Category (1) of the Institution	Non Minority
	Category (2) of the Institution	Co-Education
4	Name of the organization running the Institution	Rajgad Dnyanpeeth,
	Type of the organization	Society & Trust
	Address of the organization	Rajgad Dnyanpeeth Mahad Pandharpur Road, At Post, Tal - Bhor, Dist - Pune 412206.
	Registered with	Pune
	Registration date	society :MAH 749/Poona Date - 05/05/1972 ,Trust :F 563/Poona 25/7/72



	Website of the organization	NA
5	Name of the affiliating University	<b>University Of Pune</b>
	Address	Ganesh Khind, Pune 411007.
	Website	<a href="http://www.unipune.ernet.in">www.unipune.ernet.in</a>
	Latest affiliation period	one year -08-09
6	Name of Principal / Director	Dr. Sanjeevani Gogawale
	Exact Designation	Director
	Phone number with STD code	020-24362334 , 020-24364642
	FAX number with STD code	020-24362334
	Email	<a href="mailto:director@rimrd.com">director@rimrd.com</a>
	Highest Degree	Ph. D, Post doctoral Research in International Quality Rating Systems,
	Field of specialization	in Australia certified auditor for QES, SA & GHG, and Registered senior consultant with QCI
7	Governing Board Members	As enclosed. - Annexure 1
	Frequency of meetings & date of last meeting	<b>Twice in a Year 19 SEPT 2009</b>
8	Academic Advisory Body	As enclosed – Annexure 2
	Frequency of meetings & date of last meeting	<b>Twice in a Year 19 SEPT 2009</b>
9	Organizational Chart	As enclosed – Annexure 3
10	Student feedback mechanism on Institutional Governance/faculty performance	As enclosed annex. 4
11	Grievance redressal mechanism for faculty, staff	As enclosed Annex -5
	Course	<b>MBA</b>
	Level	PG
	1 <sup>st</sup> Year of approval by the Council	<b>2008</b>
	Year wise Sanctioned Intake	60    60    NA

Year wise Actual Admissions	60	60	NA
Cut off marks – General quota	61	60	NA
% Students passed with	NA	NA	NA
% Students passed with First Class	NA	NA	NA
Students Placed	NA	NA	NA
Average Pay package, Rs. /Year	NA	NA	NA
Students opted for Higher Studies	NA	NA	NA
Accreditation Status of the course	accredited		
Doctoral Courses	No		
Foreign Collaborations, if any	NO		
Professional Society Memberships	Membership of individuals, Director Member of QCFI, ISI, PMA		
Professional activities	NO		
Consultancy activities	NO		
Grants fetched	NO		
Departmental Achievements	NO		
Distinguished Alumni	NA		

13	Name of Teaching Staff*	Enclosed - ANNEXURE VI Staff CV		
	Designation			
	Department			
	Date of Joining the Institution			
	Qualifications with Class/Grade	UG	PG	PhD
	Total Experience in Years	Teaching	Industry	Research
	Papers Published	National		International
	Papers Presented in Conferences	National		International
	PhD Guide? Give field & University	Field		University
	PhDs / Projects Guided	PhDs		Projects at Masters Level
	Books Published / IPRs/ Patents			
	Professional Memberships			
	Consultancy Activities			
	Awards			
	Grants fetched			

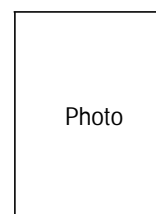

	Interaction with Professional Institutions	Nil		
14	Admission quota <sup>#</sup>	60+1(J&K)		
	Entrance test / admission criteria	Graduation, CET Result and GD + PI (Management Quota)		
	Cut off / last candidate admitted	61	60	NA
	Fees in rupees	55000	45600	NA
	Number of Fee Waivers offered	NIL	NIL	NA
	Admission Calendar	July 2009	July2008	
	PIO quota	No		
15	Infrastructural information <sup>^</sup>			
	Classroom/Tutorial Room facilities	ANNEXURE VII Infra Photo		
	Laboratory details	ANNEXURE VII Infra Photo		
	Computer Centre facilities	ANNEXURE VII Infra Photo		
	Library facilities	ANNEXURE VII Infra Photo		
	Auditorium / Seminar Halls / Am phi	ANNEXURE VII Infra Photo		
	Cafeteria	ANNEXURE VII Infra Photo		
	Indoor Sports facilities	ANNEXURE VII Infra Photo		
	Outdoor Sports facilities	ANNEXURE VII Infra Photo		
	Gymnasium facilities	ANNEXURE VII Infra Photo		
	Facilities for disabled	ANNEXURE VII Infra Photo		
	Any other facilities- Security	ANNEXURE VII Infra Photo		
	First aid & Sick room	ANNEXURE VII Infra Photo		
16	Boys Hostel	NA		
	Girls Hostel	NA		
	Medical & other Facilities at Hostel	NA		
17	Academic Sessions	July / August		
	Examination system, Year / Sem	Semester Pattern		
	Period of declaration of results	January/February and June/July		
18	Counseling / Mentoring	By Faculties and visiting Faculties		
	Career Counseling	Placement Cell		

	Medical facilities	First Aid, Rest Room and Counseling
	Student Insurance	Yes
19	Students Activity Body	As per enclosed - Activities
	Cultural activities	As per enclosed - Activities
	Sports activities	Chess, Carom, Cricket, Throw Ball
	Literary activities	As per enclosed - Activities
	Magazine / Newsletter	A first page enclosed – Annex. VIII
	Technical activities / Tech Fest	Seminars, Workshops, Projects
	Industrial Visits / Tours	Rajgad Sugar Factory & Anant Dairy, Bhor (2009), TISCO, Ajay Meta chem, Jamshedpur (2010)
	Alumni activities	NA
20	Name of the Information Officer for RTI	Mr. Nana Hole
	Designation	Project Officer
	Phone number with STD code	020 - 24365783
	FAX number with STD code	020 - 24365783
	Email	info@rimrd.com

CAY=Current Academic Year  
\*Repeat this template for each department / staff.  
#Repeat this template for additional quota, if any.  
^Add photographs

# ANNEXURE – I

\* Details of its Promoters including their Background

The promoters are drawn from different walks of life with rich background.

Sr. No.	Name and Address	Designation	Age	Occupation	Nationality
1	Hon. Anantrao Narayan Thopte Shivprerana, Mahad-Pandharpur Road, Bhor, Dist – Pune	Founder President	77	Farming & Social Work	Indian
2	Sou. Nirmalatai Anantrao Thopte, Shivprerana, Mahad-Pandharpur Road, Bhor, dist – Pune	Secretary	69	Farming & Housewife	Indian
3	Shri. Tukaram Parvati Choudhari Rohindeshwar Co-op Society Sector, 19 Plot No 6, Block No.8, Nerul, New Mumbai.	Member	68	Farming & Service	Indian
4	Shri. Sangram Anantrao Thopte Shivprerana, Mahad-Pandharpur Road, Bhor, Dist- Pune	Member	32	Farming & Social work	Indian
5	Mrs. Shobhatai Haribhau Jadhav, A/P Velhe, Dist – Pune	Member	61	House Wife	Indian
6	Dr. Sau. Bhagyashri Sandip Patil, "Shreedip" Hosp. Choupati, Bhor Tal – Bhor, Dist – Pune – 412206	Member	39	Service	Indian
7	Shri. Dinkar Murhaji Vawhal, At Shrirampur, Po. Shivapur, Tal – Haveli, Dist- Pune	Member	79	Farming	Indian
8	Shri. Pandarinath Laxman Bhilare, At Hotnosho, Po Khanapur,	Member	64	Farming	Indian

	Tal- Bhor, Dist – Pune				
9	Shri. Dnyanoba Bhikoba Ghorpade, At Navi Ali, Tal- Bhor, Dist – Pune	Member	69	Business	Indian
10	Shri. Govindrao Laxman Thopte, A/p Khanapur, Tal –Bhor, Dist – Pune	Member	69	Service	Indian
11	Dr. Sandip N. Patil “Shreedip” Hosp. Choupati, Bhor Tal – Bhor, Dist – Pune – 412206	Member	41	Medical Practitioner	Indian

## ANNEXURE - II

\*. Members of Academic Advisory Body

Sr. No.	Name	Representative
01	Hon. Shri Anantrao Narayan Thopte	Chairman(Rajgad Dnyanpeeth)
02	Dr. Bhagyashreetai Sandip Patil	Trustee, Rajgad Dnyanpeeth
03	Dr. Prasankumar Deshmukh	Management Nominee
04	Dr. Mrs. Smita Kale	Management Nominee
05	Mr. Rajkumar V. Shete	Management Nominee
06	Dr. Sanjeevani Gogawale	Director, Member Secretary
07	Dr. Shashikant Joshi	Management Nominee
08	Dr. E. B. Khedkar	Management Nominee
09	Dr. Neha Deo	Management Nominee

# ANNEXURE – III

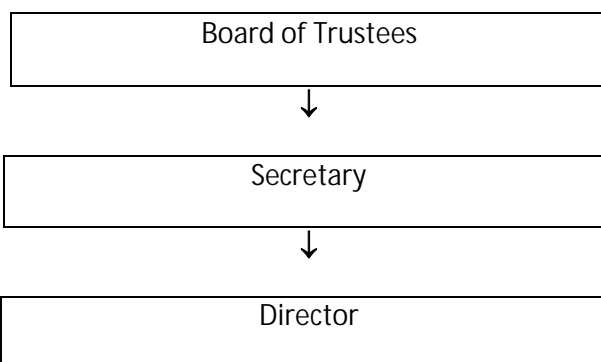

---

↓

<b>DIRECTOR</b>	
<b>Academic Affairs</b>	<b>Course Coordinator</b>
<b>Admissions Planning</b>	<b>Faculties</b>
<b>Accounts</b>	<b>Support Services – Security, Canteen, Maintenance, Storage</b>
<b>Faculty Evaluation</b>	
<b>Laboratory</b>	
<b>Library</b>	
<b>Continuing Education</b>	
<b>Local Managing Committee – Students’ Welfare Activities</b>	
<b>Performance Analysis of Institute</b>	

# ANNEXURE IV

## Student feedback mechanism on Institutional Governance/faculty performance

Rajgad institute of Management Research and Development		
january 2010,4th and 5th feedback uploading		
2nd Year MBA		
		Total Sum
Question No.-↓	Option-↓ <b>Select</b> only one	
Q.1-RIMRD Admission Process-		
a.Timeliness	Excellent	13
	Good	30
	Fair	7
	Poor	
	N/A	
	Specific Comments	
b.Adequacy	Excellent	12
	Good	27
	Fair	11
	Poor	
	N/A	
	Specific Comments	
Q.2-Specific Feed Backs About the infrastructure,LAB,LIBRARY,Urinals/Toilets,Waters/House Keeping	Excellent	5
	Good	37
	Fair	8
	Poor	
	N/A	
	Specific Comments	
Q.3-Academics avarage	Excellent	11
i.Faculty Feedback	Good	34
	Fair	5
	Poor	
	N/A	
	Specific Comments	

ii.project Guidance	Excellent	7
	Good	26
	Fair	17
	Poor	
	N/A	
	Specific Comments	
iii.Support Staff approach	Excellent	9
	Good	29
	Fair	12
	Poor	
	N/A	
	Specific Comments	
iv.Motivation & Problem Solving Abilities	Excellent	8
	Good	31
	Fair	11
	Poor	
	N/A	
	Specific Comments	
v.Clarification of Queries	Excellent	9
	Good	33
	Fair	8
	Poor	
	N/A	
	Specific Comments	
Q.4-Evaluation/Exam Process	Excellent	10
	Good	27
	Fair	13
	Poor	
	N/A	
	Specific Comments	

Q.5-Faculties Attributes		
i.personal Attributes		
a.Faculty 1 Prof.Gogawale	Excellent	36
	Good	14
	Fair	
	Poor	
	N/A	
	Specific Comments	
b.Faculty 2 Prof.Ghare	Excellent	26
	Good	24
	Fair	
	Poor	
	N/A	
	Specific Comments	
c.Faculty 3 Prof.Mohite	Excellent	20
	Good	22
	Fair	8
	Poor	
	N/A	
	Specific Comments	
d.Faculty 4 Prof. Badve	Excellent	27
	Good	23
	Fair	
	Poor	
	N/A	
	Specific Comments	
e.Faculty 5 Prof.Wernekar	Excellent	24
	Good	26
	Fair	
	Poor	
	N/A	
	Specific Comments	

f.Faculty 6 Prof. Pujari	Excellent	28
	Good	22
	Fair	
	Poor	
	N/A	
	Specific Comments	
g.Faculty 7 Prof.Sonawane	Excellent	9
	Good	21
	Fair	20
	Poor	
	N/A	
	Specific Comments	
i.Faculty 8 Prof.Jadhav	Excellent	4
	Good	24
	Fair	22
	Poor	
	N/A	
	Specific Comments	
ii.Knowledge & skills – second yr		
a.Faculty 1 Prof.Gogawale	Excellent	39
	Good	11
	Fair	
	Poor	
	N/A	
	Specific Comments	
b.Faculty 2 Prof.Ghare	Excellent	12
	Good	22
	Fair	16
	Poor	
	N/A	
	Specific Comments	
c.Faculty 3 Prof.Mohite	Excellent	29
	Good	21
	Fair	

	Poor	
	N/A	
	Specific Comments	
d.Faculty 4 Prof. Badve	Excellent	26
	Good	24
	Fair	
	Poor	
	N/A	
	Specific Comments	
e.Faculty 5 Prof.Wernekar	Excellent	23
	Good	27
	Fair	
	Poor	
	N/A	
	Specific Comments	
f.Faculty 6 Prof. Pujari	Excellent	29
	Good	21
	Fair	
	Poor	
	N/A	
	Specific Comments	
g.Faculty 7 Prof.Sonawane	Excellent	8
	Good	20
	Fair	22
	Poor	
	N/A	
	Specific Comments	
h.Faculty 8 Prof. Soni	Excellent	7
	Good	21
	Fair	22
	Poor	
	N/A	
	Specific Comments	

i.Faculty 9 Prof..Jadhav	Excellent	3
	Good	24
	Fair	23
	Poor	
	N/A	
	Specific Comments	
Q.6- Overall Counduct of the Course Delivery	Excellent	10
	Good	29
	Fair	11
	Poor	
	N/A	
	Specific Comments	
Q.7-Certificate		
i.Time Taken for issue of certificate[after fulfilling requirements by your organization]	Excellent	12
	Good	31
	Fair	
	Poor	
	N/A	
	Specific Comments	
ii.adequacy of details	Excellent	10
	Good	28
	Fair	12
	Poor	
	N/A	
	Specific Comments	

# Annexure V

## GRIEVANCE REDRESSAL CELL

In RIMRD we want to strengthen further the already existing communication network to foster the collegiality of the stakeholders. Being human nature what it is, there is always loose talk, grapevine and rumors giving rise to speculation leading to poor morale.

The open door-policy and the open house have served us well. Nevertheless we want to streamline the grievance redressal mechanism in RIMRD. We want a simple, easily understood, speedy and just procedure to attend to individual or group grievances.

The overall objective of this mechanism is to ensure transparency in all our dealings.

GRIEVANCE REDRESSAL CELL		
01	Mr. N. B. Hole	Representative of the Trust
02	Mrs. Kamal Jadhav	Representative of Teaching Staff
03	Mr. Tushar Sonawane	Representative of Teaching Staff
04	Mrs. Sheetal Badkas	Representative of Non-Teaching Staff

We envisage a three-tier set up to handle grievances of the students.

i. **First Level:** The functional heads (HODs/ Faculties) shall attend to the individual grievances relating to the concerned departments. A decision if necessary, in consultation with others, and the grieved party shall be communicated in 48 hours of time.

ii. **Second level:** In case the individual is not satisfied with the decision, the matter shall be referred to the GRIEVANCE REDRESSAL CELL for its opinion. The committee shall consider the matter in detail and record the observation in seven days time. Unanimous recommendations of the cell may be implemented expeditiously. The management giving representation to all the functional departments including hostels and library and student representatives shall

constitute the Grievance Redressal Cell. The number of students shall not be less than two.

iii. Third Level: If the aggrieved party is still unhappy with the findings of the cell the matter shall be left to the decision of the Director/ Dr. B.S. Patil of the Institute and his/her decision shall be final.

### **Grievance Redressal for Teaching/Non-teaching Staff**

The respective staff-councils shall be the appropriate forum for airing grievances and seeking redressal. Sub-committees shall, if necessary, be constituted to look into the matter for the just resolution of the grievances. In the event of a sub-committee looking into the matter, the decision shall be arrived at by consensus and communicated in 14 days time. In case the aggrieved staff is unhappy with the decision, the concerned person shall make a representation to the Principal. The Principal shall give his decision in seven days time. If the person still remains unhappy he/she can make an appeal to the Manager and his decision shall be final and binding.

A working group of three members including one student member of the grievances committee shall regularly monitor the activities. The group shall sort out grievances from suggestions, recommendations and new proposals. Grievances alone shall be referred to the competent person/body. Other things shall be set apart for the general body, management committees/governing body, for action.

## Annex VI

<b>Name of Teaching Staff</b>	Dr. Sanjeevani Sadashiv Gogawale	
<b>Designation</b>	Professor & Director	
<b>Department</b>	-	
<b>Date of Joining the Institute</b>	30.11.09 as Prof. & 01.02.10 as Director	
<b>Qualification with Class/Grade</b>	10 <sup>th</sup> -& 12 <sup>th</sup> I-D, ( First class Distiction). BE /I-D,MMS /I-D- Ph.D	
<b>Total Experience in Years</b>	Teaching -1 year	Industry-24yr      Research -14years
<b>Paper Presentation</b>	National - 8	International 2
<b>Paper Presentation in Conferences</b>	National -8	International -5
<b>PhD Guide? Give Field &amp; University</b>	Applied for Org & Mgt. / Pune University	
<b>PhDs/Project Guided Level</b>	PhD	Projects at Masters
<b>Books Published/ IPRs/Patents</b>		



1. From problems to Prosperity (Marathi & English) – Book on Quality Management Systems implementation
2. Working together works (Marathi & English )- A book on Quality Circle & team work
3. Aadishakti - Case Studies Compilations ( Marathi & English) – A book on Case studies of Successful nonconventional teams.
4. Quality in light of Ancient Indian Wisdom (Marathi & English) – Linking Quality management aspects with Vedic References.

5. Nanhe Frishte – A compilation of Case studies presented by school level children

6. Excellence through Empowerment – Compilations of articles on Quality and Management systems

### Professional Memberships

Associated member of Instrumentation Society of America; Member of Poona Management Association; Corporate member of IETE ( Institute of Electronics and Telecom Engineers) ; Associated member of Instrumentation Society of India

### Consultancy Activities India

**Registered Consultant with Quality Council of**

### Awards

National merit scholarship from 10<sup>th</sup> to B. E.

- Late Saraswatibai Tulpule award for Final Year Engineering
- Rank Holder for BE , of Pune University – Graduated from COEP
- Rank Holder for MMS of Symbiosis
- First Rank for Lead auditors course from Allen Graffin, UK
- First Rank for International Auditors Course in Brisbane, Austrelia.
- I have number of Awards for Papers presented. I was awarded Merit awards during my services.
- I have my first design from Thermax R & D Patented.
- Number of Awards at school & collage level for sports, Debate & easy writing

### Grants Fetched

**Nil**

**Name of Teaching Staff** Prof. Mohite Dhananjay Pandurang



**Designation** Lecturer

**Department** MBA

**Date of Joining the Institute** 15/06/2008

**Qualification with Class/Grade** UG: B.Sc. - 61.2% PG : MBA – 60% PhD - NA

**Total Experience in Years** Teaching :- Five Years Industry :- Two Years

**Paper Presentation** National Nil International Nil

**Paper Presentation in Conferences** National Nil International Nil

**PhD Guide? Give Field & University** Field NA University  
NA

**PhDs/Project Guided** PhD Nil Projects at Masters Level  
Nil

**Books Published/ IPRs/Patents** Nil

**Professional Membership** Nil

**Consultancy Activities** Nil

**Awards** Nil

**Grants Fetched** Nil

<b>Name of Teaching Staff</b>	<b>Mayuresh Gangadhar Ghare</b>			
<b>Designation</b>	<b>Lecturer</b>			
<b>Department</b>	<b>Management</b>			
<b>Date of Joining the Institute</b>	<b>28/8/2009</b>			
<b>Qualification with Class/Grade</b>	<b>U.G - D.I.E. – 53.33% P.G - M.M.S. (Marketing) 60.62 %</b>			
	<b>P.G.D.H.R.M - 71.40 % &amp; P.G.D.B.M. - 56.06%</b>			
<b>Total Experience in Years</b>	<b>Teaching: 7 months Industry: 1year Research Nil</b>			
<b>Paper Presentation</b>	<b>National</b>	<b>Nil</b>	<b>International</b>	<b>Nil</b>
<b>Paper Presentation in Conferences</b>	<b>Nil</b>	<b>National</b>	<b>Nil</b>	<b>International</b>
<b>PhD Guide? Give Field &amp; University</b>	<b>Field</b>	<b>Nil</b>	<b>University</b>	<b>Nil</b>
<b>PhDs/Project Guided</b>	<b>Nil</b>	<b>PhD</b>	<b>Nil</b>	<b>Projects at Masters Level</b>
<b>Books Published/ IPRs/Patents</b>	<b>Nil</b>			
<b>Professional Membership</b>				
<b>Consultancy Activities</b>	<b>Nil</b>			
<b>Awards</b>	<b>Nil</b>			
<b>Grants Fetched</b>	<b>Nil</b>			

**Name of Teaching Staff** PROF. SONAWANE TUSHAR N.

**Designation** LECTURER

**Department** MANAGEMENT

**Date of Joining the Institute** 02<sup>nd</sup> May, 2009

**Qualification with Class/Grade** B.com - 58.16% MBA- 58.25% G.D.C.& A – 51.66%

**Total Experience in Years** Teaching 10 Months Industry 3.5 yrs. Research N/A

**Paper Presentation** National N/A International N/A

**Paper Presentation in Conferences** National N/A International N/A

**PhD Guide? Give Field & University** Field N/A University N/A

**PhDs/Project Guided** PhD N/A Projects at Masters Level N/A

**Books Published/ IPRs/Patents** Nil

**Professional Membership** N/A

**Awards** N/A

**Grants Fetched** N/A



**Name of Teaching Staff** Jadhav Kamal Ramchandra

**Designation** Lecturer

**Department** MBA- Management

**Date of Joining the Institute** 12 AUG 2009

**Qualification with Class/Grade** B.Sc. - 61.28 %,M.C.M 63.% D.B.M.- 65%, M.Phil (Mgt)  
57.16%

**Total Experience in Years** Industry- Educational – 9 yrs ( Uni Exam – 6 1/2, Acad 2 1/2 )

**Paper Presentation** National N/A International N/A

**Paper Presentation in Conferences** National N/A International N/A

**PhD Guide? Give Field & University** Field N/A University N/A

**PhDs/Project Guided** N/A PhD N/A Projects at Masters Level

**Books Published/ IPRs/Patents** Nil

**Professional Membership** N/A

**Awards** N/A

**Grants Fetched** N/A



**Name of Teaching Staff** Shreya Sunil Vernekar

**Designation** Lecturer

**Department** Management

**Date of Joining the Institute** 15-01-2010



**Qualification with Class/Grade For..** U.G. : B.Sc – 70.12% P.G.: MBA – 73% Ph.D Applied

**Total Experience in Years** Teaching 1year Industry – 8year Exp. In Family Buss. Research

**Paper Presentation** National N/A International N/A

**Paper Presentation in Conferences** National N/A International N/A

**PhD Guide? Give Field & University** Field N/A University N/A

**PhDs/Project Guided** PhD N/A Projects at Masters Level  
N/A

**Books Published/ IPRs/Patents** Nil

**Professional Membership** N/A

**Awards** N/A

**Grants Fetched** N/A

**Name of Teaching Staff** Renu Kulkarni

**Designation** Lecturer (Part time)

**Department** Faculty

**Date of Joining the Institute** December 1, 2009



**Qualification with Class/Grade** UG 59.83% PG (MBA) – 61.75% PhD

**Total Experience in Years** Teaching Industry (3.2 Yrs) Research

**Paper Presentation** National N/A International N/A

**Paper Presentation in Conferences** National N/A International N/A

**PhD Guide? Give Field & University** Field N/A University N/A

**PhDs/Project Guided** PhD N/A Projects at Masters Level N/A

**Books Published/ IPRs/Patents** Nil

**Professional Membership** N/A

**Awards** N/A

**Grants Fetched** N/A

**Name of Teaching Staff** Prof. Vivek Pujari



**Designation** Assistant Professor

**Department** MBA

**Date of Joining the Institute** 08 August 2009

**Qualification with Class/Grade** UG - B.Sc – 70% PG - MBA 79.21% PhD - NA

**Total Experience in Years** Teaching - Industry – 17 yrs; Research - Nil

**Paper Presentation** National Nil International Nil

**Paper Presentation in Conferences** Nil National Nil International

**PhD Guide? Give Field & University** Nil Field Nil University

**PhDs/Project Guided Level** Nil PhD Nil Projects at Masters

**Books Published/ IPRs/Patents** Nil

**Professional Membership** Nil

**Consultancy Activities** Nil

**Awards** Nil

**Grants Fetched** Nil



**Name of Teaching Staff** Prof. Nandkumar Badave

**Designation** Assistant Professor

**Department** MBA

**Date of Joining the Institute** 08 August 2009

**Qualification with Class/Grade** UG – BA – 52.14% PG – MBA – 66.61% PhD - NA

**Total Experience in Years** Teaching - Industry – 10 yrs; Research - Nil

**Paper Presentation** National Nil International Nil

**Paper Presentation in Conferences** National Nil International Nil

**PhD Guide? Give Field & University** Field Nil University Nil

**PhDs/Project Guided** PhD Nil Projects at Masters Level Nil

**Books Published/ IPRs/Patents** Nil

**Professional Membership** Nil

**Consultancy Activities** Nil

**Awards** Nil

**Grants Fetched** Nil



## Annex VII

Classroom/Tutorial Room facilities  
Class Room I



Classroom 2



Classroom 3



Classroom 4



Laboratory details



Computer Centre facilities



Library facilities



Auditorium / Seminar Halls / Am phi



Cafeteria



Indoor Sports facilities



Outdoor Sports facilities (Sports ground)



Facilities for disabled  
Elevator – (Proposed)

Any other facilities-  
A) Security



B) Firefighting  
Equipment:



C) First aid & Sick room



**ANNEX VIII**

**RIMRD**

Dhankawadi, Pune – 411043

Email – [director@rimrd.com](mailto:director@rimrd.com)

In – House Magazine: Phoenix (Year – 2010)

